



Features Flash

December 17, 2012

entrée version 3.6.16

Electronic Warehouse Manager

Table of Contents

entrée Version 3.6.16 Features

Salesperson / Broker File Maintenance

- **New Salesperson Email Address Field** **3**

Create / Change Invoice

- **New Comment Button Drop Down Menu** **3 - 4**

Electronic Warehouse Manager Support in entrée

- **View P.O. Receiving Activity in the Warehouse Manager Dashboard** **5**

About the Electronic Warehouse Manager Mobile Application **5**

About NECS **6**

entrée Version 3.6.16 Features

Salesperson / Broker File Maintenance

- **New Salesperson Email Address Field**

The Salesperson tab in Salesperson File Maintenance has been updated with a new **Email** field. Now you can enter the email addresses for all your salespeople in **entrée** and easily communicate with them via this email option.

Use the **Compose Email** button to the right of the **Email** field to open the email software on your computer and send an email to the salesperson.

Salesperson Commission Remote Order Entry

Salesperson Address

Address: 168 BOSTON POST RD
City: MADISON
State: CT ZIP: 06443

Contact Information

Phone: (203) 245-3999 FAX: (203) 245-4513
Pager: () - Mobile: (203) 314-9976
Email: erivera@myfoodcompany.com 

Salesperson Links

User Account: ERNESTO RIVERA
Manager: --- user not assigned ---

Type

Salesperson Broker

Options

Effective Date: 01/01/12
Termination Date: _/_/_
Route Lot Number:
Tax ID Number: 043657632

Create / Change Invoice

- **New Comment Button Drop Down Menu**

In order to help you more quickly load existing comments defined in Comment File Maintenance during the Create / Change Invoice process the **Comment** button now has an arrow used to access the new drop down menu with two options:

- **Edit Comment**
- **Load Comment**

Change Invoice

Customer No. BBQ10 Invoice No. 103284 Invoice Date 11/26/12 Order Date 11/26/12

Invoice Mode Billing Detail Acct. Inquiry Packer Info Comment DOC Images E-mail invoice

Edit Comment
Load Comment

+ Add - Delete Edit Mode Lot Info Weigh Sale Items Find Item Substitutes COOL Info

entrée Version 3.6.16 Features

Create / Change Invoice

• Edit Comment Option

- Opens the **Edit Invoice Comment** dialog so you can write invoice comments.
- When you click on the **Comment** button, and not the drop down arrow, this action also opens the **Edit Invoice Comment** dialog.

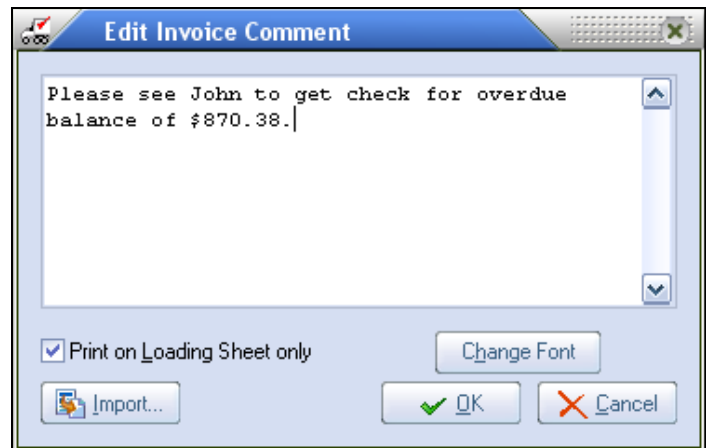

• Load Comment Option

- Opens the **Comment Search** dialog where you can select from all the comments you have pre-defined in Comment File Maintenance. These comments can be quickly added to any invoice as needed.
- Use the Comment File Maintenance feature to maintain a set of ready-to-go comments related to your business requirements.

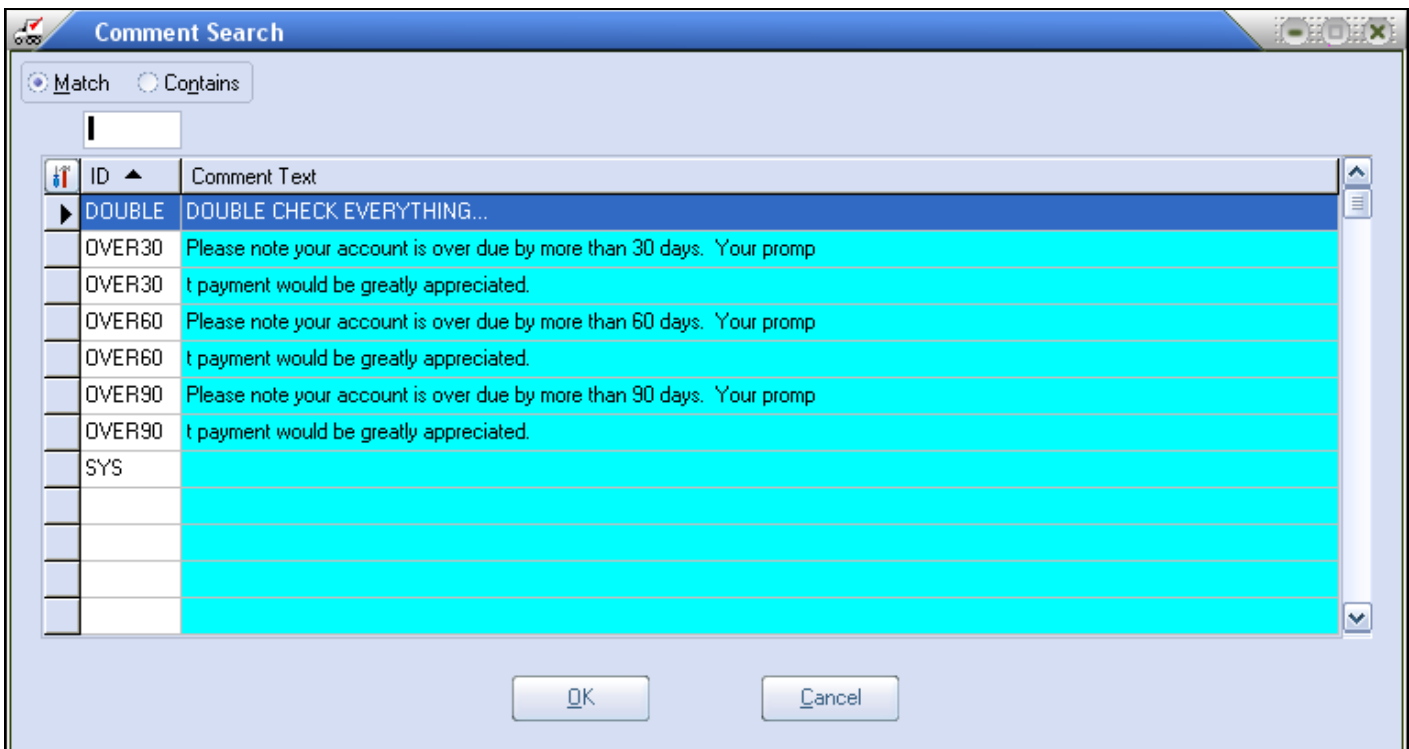

entrée Version 3.6.16 Features

Electronic Warehouse Manager (EWM)

- **View P.O. Receiving Activity in the Warehouse Manager Dashboard**

Located in the **System** menu in **entrée**, the **Warehouse Manager Dashboard** has been enhanced so a log of users performing Purchase Order receiving activities using the **EWM** mobile application can be reviewed.

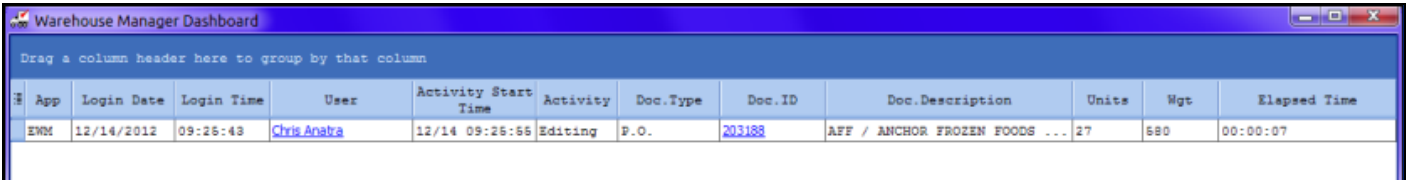

App	Login Date	Login Time	User	Activity Start Time	Activity	Doc.Type	Doc.ID	Doc.Description	Units	Wgt	Elapsed Time
EWM	12/14/2012	09:28:43	Chris Anstra	12/14 09:28:56	Editing	P.O.	203188	AFF / ANCHOR FROZEN FOODS ...	27	580	00:00:07

About the Electronic Warehouse Manager Mobile Application

As technology continues to improve, why does it seem that we still generate so much paper? Especially in the warehouse.

And the problem with paper processes in the warehouse, such as printing Pick Lists and Loading Sheets, is that the information can become outdated almost as quickly as it is printed. Customer add-on's and other invoice revisions can create problematic issues of double-picking and other mistakes that wind up hurting your warehouse efficiencies and your bottom line.

There is also the time wasting office procedures regarding invoicing which require your office staff to input catch weights, item substitutions, quantity shortages, etc.

Fortunately, the **EWM - ELECTRONIC WAREHOUSE MANAGER**, will come to the rescue!

The **EWM** is designed to run on economically priced Android devices to easily change your warehouse processes to a real-time, paperless environment.

It's easy to use touch interface and intuitive design make it easy for the average employee to pick up and become proficient with little or no training.

It fully supports barcode scanning, can connect with Bluetooth enabled scales for distributors who weigh product, and you can print customer picking labels as line items on a customer's order are filled.

Your warehouse crew can see add-on's and other revisions in real time, to prevent time wasting picking errors. Also picking tasks can easily be isolated to filter for certain inventory categories such as temperature zones, CASE items only, catch weights only, non-CASE items, etc.

Purchase orders can quickly be received and in an upcoming release you will be able to do Inventory Cycle Counts.

The **EWM** is one of our most exciting software applications to be offered because of its great potential to help your operation at cost effective price point.

If you would like more information related to pricing or a specific quote for your company's needs, please visit <http://necs.com/ewm/>.



Innovative Software Design +
Food Distribution Expertise =
entrée



NECS began in 1987 with its sole mission to produce top quality software for foodservice distributors. At that time, company president, Chris Anatra had determined that the software market was severely lacking in specialized software to address the needs of wholesale food distributors, especially those dealing with meat, seafood, produce, cheese as well as full line distributors.

The only products available at that time were needlessly complex, difficult to use, required expensive computer hardware costing into the six figures, and still did not meet all the needs of the foodservice distributor.

During this time period, the computer industry was beginning its move from large mainframe and minicomputer systems, to the more economical personal computer such, as the IBM PC. Chris Anatra, president of NECS, and the original developer of the NECS software, saw the opportunity to design a system based on the Microsoft and networking technologies available at that time. By adapting to this new technology early, it turned out to be a brilliant move that set NECS to become the leader in food distribution software. NECS was able to provide a comprehensive, easy-to-use software package, at an economical price.

Adapting to new technology early, and constantly providing new features for our user base, continues to be our company mission.

Over the years, the system has evolved into [entrée®](#), a comprehensive Windows* application with more than three million lines of programming source code.

To date, almost 1,500 wholesale food distributors have decided that the NECS **entrée** system is the best product to meet their demanding needs. Our large network of satisfied customers makes this decision even easier.

Foodservice distributors which run their operations on NECS computer software are more profitable and operate more efficiently on reduced staffs. This leaves NECS with an enthusiastic user base, who readily recommends NECS software to other wholesale food distributors.

NECS customers range in size from smaller distributors with sales revenues of a few million per year, up to distributors with sales approaching \$200 million per year. The average size NECS customer has sales of \$25 million per year, and requires about 20 workstations.

entrée and NECS Food Distributing System are trademarks of NECS, Inc. in the United States and/or other countries. NECS, Inc. may have patents, patent applications, trademarks, or copyrights covering subject matter in this document. Except as expressly provided in any written license agreement from NECS, the furnishing of this document does not give you any license to these patents, trademarks, or copyrights.

*Microsoft, Windows, Windows NT, Windows 2000, Windows ME, Windows XP, Windows 7, Windows Vista, Internet Explorer and Visual FoxPro are either registered trademarks or trademarks of the Microsoft Corporation in the United States and/or other countries.

*Intuit and QuickBooks are trademarks and service marks of Intuit Inc., registered in the United States and other countries.

*iPad is a registered trademark of Apple Inc.

*Dot Foods is a registered trademark of Dot Foods, Inc.

*ANDROID and Google are registered trademarks of Google Inc.

NECS, Inc.

168 Boston Post Road Suites 6 & 7

Madison, CT 06443

Phone: 203.245.3999

Fax: 203.245.4513

www.necs.com

entrée